

LEGEND

Highway and Road Information

- City or Town
- 89 US Highway
- 12 State Highway
- Open Road (Street-legal Vehicles Only)
- Open Road (All Vehicles)
- Road Outside GSENM Boundary, Check with Local Agency For Appropriate Regulations
- Road Number, Grand Staircase-Escalante NM

Visitor Information

- Visitor Information Center
- Campground
- Day Use Area
- Point of Interest
- Vehicle Staging Area
- Trailhead
- Trail ratings and descriptions are available from a Grand Staircase-Escalante NM Visitor Center.

Land Status

- Grand Staircase-Escalante National Monument
- Bureau of Land Management (BLM)
- BLM Wilderness Area
- US Forest Service (USFS)
- USFS Wilderness Area
- National Park Service
- Indian Reservation
- State
- State Park
- Private

Dispersed or Undeveloped Camping

- Existing camping areas only
- Disturbed areas outside Wilderness Study Areas
- Disturbed areas less than 50 feet from road

Check road, trail, & weather conditions at our Visitor Centers before traveling into the Monument.

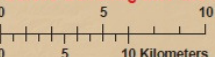

April 30, 2007

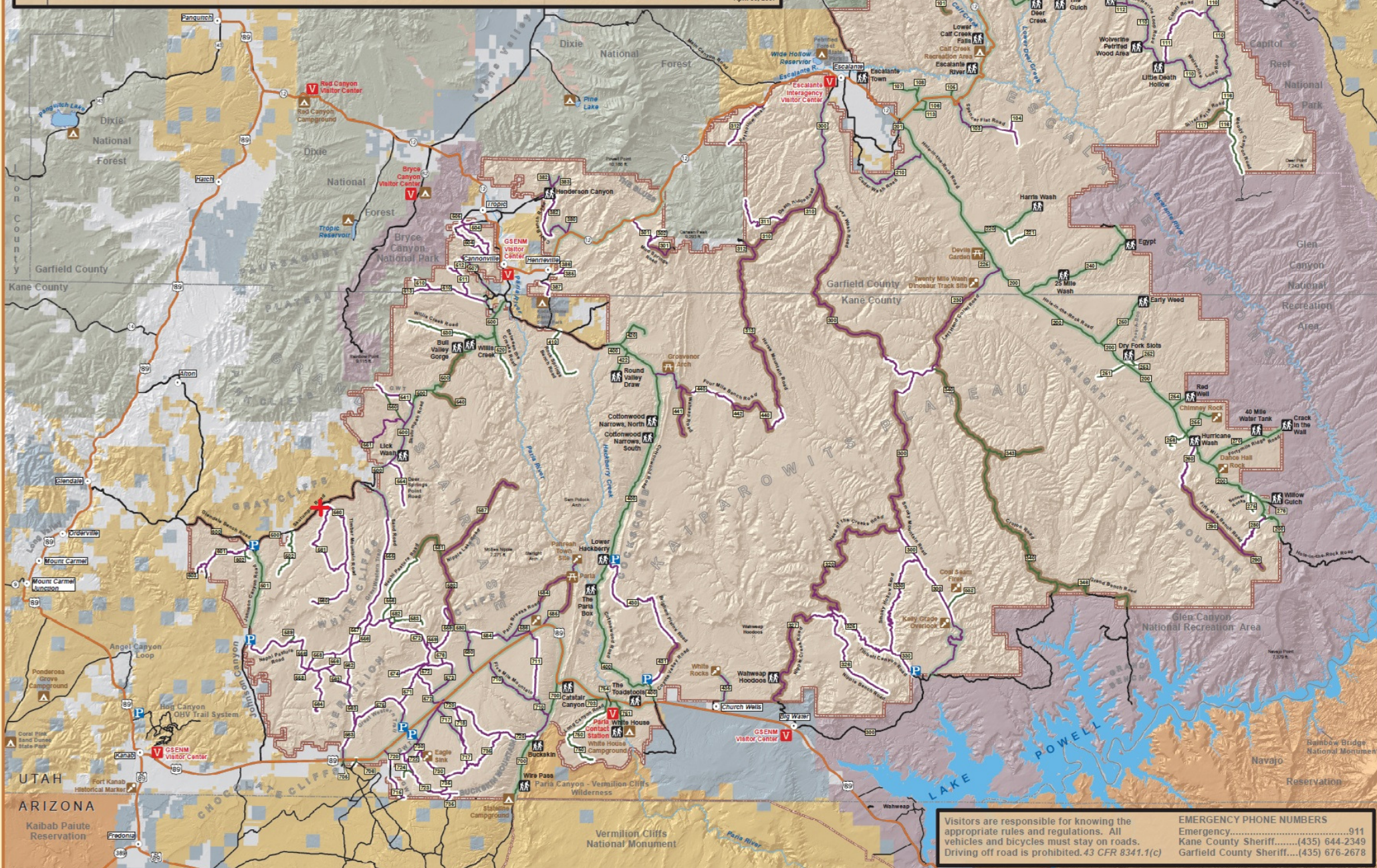

Visitors are responsible for knowing the appropriate rules and regulations. All vehicles and bicycles must stay on roads. Driving off road is prohibited. 43 CFR 8341.1(c)

EMERGENCY PHONE NUMBERS
 Emergency.....911
 Kane County Sheriff.....(435) 644-2349
 Garfield County Sheriff.....(435) 676-2678